

1. 46. 271  
John Jamison

D. 50-157  
John Irwine

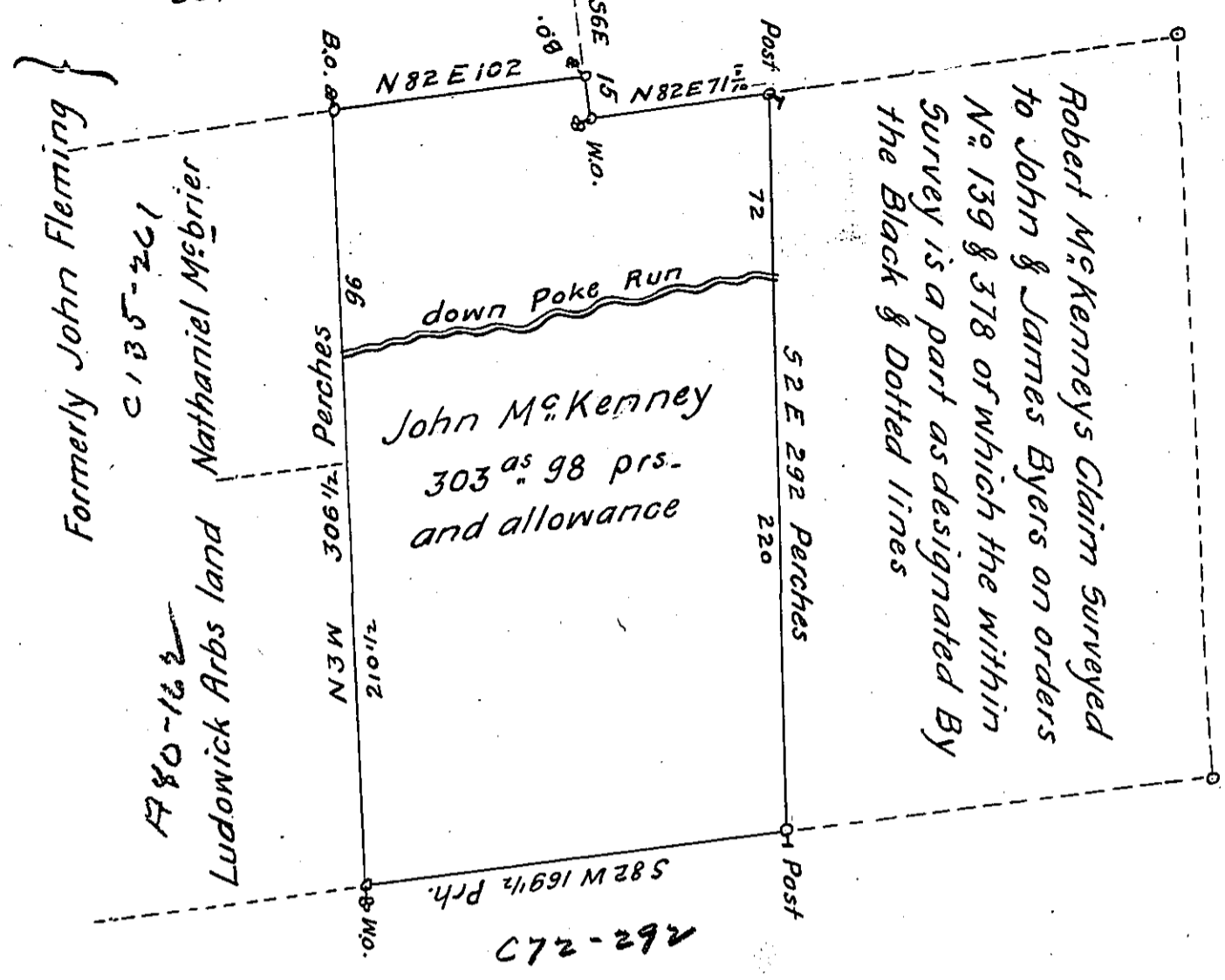

Robert McKenney's Claim Surveyed to John & James Byers on orders No. 139 & 378 of which the within Survey is a part as designated by the Black & Dotted lines

262-272  
William Guthrie

In pursuance of a warrant granted to John McKenney dated September 3<sup>d</sup>. 1790 Surveyed on the 6<sup>th</sup> day of January 1816 the above described tract of land Containing three hundred and three acres ninety Eight perches and allowance proportioned at six per cent for roads &c. Situate in Washington Township in the County of Westmoreland ~

Richard T. Leech Esquire }  
Surveyor General of Penn<sup>a</sup>. } James Murry D.S.

N.B. The above described tract of land appears to have been <sup>Surveyed</sup> on the 25<sup>th</sup> day of June 1772 By Robert Mc Grea then D.S. in pursuance of two orders granted to John & James Byers No. 139 & 378 dated aprile 3<sup>d</sup>. 1769

James Murry --

IN TESTIMONY that the above is a copy of the original remaining on file in the Department of Internal Affairs of Pennsylvania, made conformably to an Act of Assembly approved the 16th day of February, 1833, I have hereunto set my Hand and caused the Seal of said Department to be affixed at Harrisburg, this twenty-second day of January 1906

*James R. Brown*  
Secretary of Internal Affairs.